

MEOLEY MERENQUE

"DAHIAN EL APECHAO"

COPIA: ENMANUEL FRIAS

PIANO

BUSCANDO TUS BESOS

NUESTRO AMOR

MEDLEY MERENQUE / PIANO

2

33

Ab Bb Eb Cm

36

Ab G7 Cm Fm Bb Eb

39

Ab Bb Eb Cm Cm Bb Bb/D

43

Eb G7 Cm Bb Bb/D Eb G7 Cm Bb Bb/D

47

Eb G7 Cm Bb Bb/D Eb G7 Cm G7

51

Cm F7

DAME TU QUERER

52

Bbm Ab Gb F7 Bbm Ab Gb F7

60

Bbm Bbm Bbm Ab Gb Gb Gb F7

68

Gb Ab Gb Gb Gb F7

74

BbM Ab Gb F7 BbM Cm

LOCO LOCO

79

G7 Cm6

81

G7

83

Bb Ab Ab Fm G7 Cm

87

Bb Bb Ab Ab Fm G7

91

Cm Bb Ab G7

95

Cm D7

MI NOVIA, AMANTE Y MUJER

96

Gm Gm F Eb Eb D7

102

Cm7 F7 Bb Eb

MEDLEY MERENGUE / PIANO

4

EL CANTANTE DEL AMOR

MEDLEY MERENQUE / PIANO

6

183

F7 BbM F7 BbM

187

F7 BbM F7 BbM

191

F7 BbM F7 BbM

MEOLEY MERENQUE

"DAHIAN EL APECHAO"

COPIA: ENMANUEL FRIAS

BASS

BUSCANDO TUS BESOS

NUESTRO AMOR

MEDLEY MERENQUE / BASS

2

33

Ab Bb Eb Cm

36

Ab G7 Cm Fm Bb Eb

39

Ab Bb Eb Cm Cm Bb Bb/O

43

Eb G7 Cm Bb Bb/O Eb G7 Cm Bb Bb/O

47

Eb G7 Cm Bb Bb/O Eb G7 Cm G7

51

Cm F7

DAME TU QUERER

52

Bbm Ab Gb F7 Bbm Ab Gb F7

60

Bbm Bbm Bbm Ab Gb Gb Gb F7

68

Gb Ab Gb Gb Gb F7

74 B^b_M A^b G^b $F7$ B^b_M

LOCO LOCO

79 $G7$ $Cm6$

81 $G7$

83 B^b A^b A^b F_M $G7$ C_M

87 B^b B^b A^b A^b F_M $G7$

91 C_M B^b A^b $G7$

95 C_M $D7$

MI NOVIA, AMANTE Y MUJER

96 G_M G_M F E^b E^b $D7$

102 C_M7 $F7$ B^b E^b

MEDLEY MERENQUE / BASS

4

106

C_M D7 G_M G_M

110

E^b F7

112

G_M G_M E^b E^b

EL CANTANTE DEL AMOR

116

G^b G^b B^b_M

120

G^b G^b B^b_M B^b_M

124

G^b G^b B^b_M B^b_M G^b G^b B^b_M B^b_M

132

G^b G^b B^b_M B^b_M G^b G^b B^b_M B^b_M

140

G^b G^b B^b_M B^b_M

144

B^b_M F

NO ERES UNA MAS

145

147

151

155

161

167

172

178

182

MEDLEY MERENQUE / BASS

6

183

187

191

1ST TRUMPET

MEOLEY MERENQUE

"DAHIAN EL APECHAO"

COPIA: ENMANUEL FRIAS

BUSCANDO TUS BESOS

3

5

8

12

16

20

25

MELODY MERENQUE / 1ST TRUMPET

NUUESTRO AMOR

29

33

37

41

45

47

49

DAME TU QUERER

52

56

Loco Loco

MEOLEY MERENQUE / 1ST TRUMPET

6

173

175

176

178

182

183

187

189

191

2ND TRUMPET

MEOLEY MERENQUE

"DAHIAN EL APECHAO"

COPIA: ENMANUEL FRIAS

BUSCANO TUS BESOS

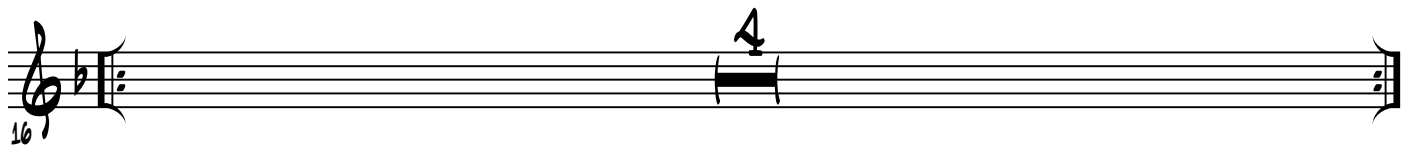
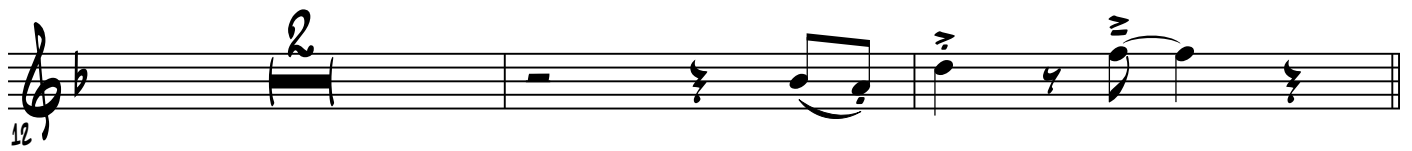
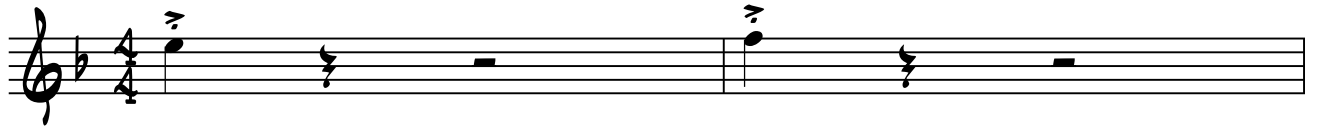

MEOLEY MERENQUE / 2NO TRUMPET

NUESTRO AMOR

DAME TU QUERER

Loco Loco

NO ERES UNA MAS

MEOLEY MERENQUE / 2ND TRUMPET

6

151

155

159

163

167

171

175

179

183

173

175

176

178

182

183

187

189

191

3RD TRUMPET

MEOLEY MERENQUE

"DAHIAN EL APECHAO"

COPIA: ENMANUEL FRIAS

BUSCANO TUS BESOS

60

61

65

69

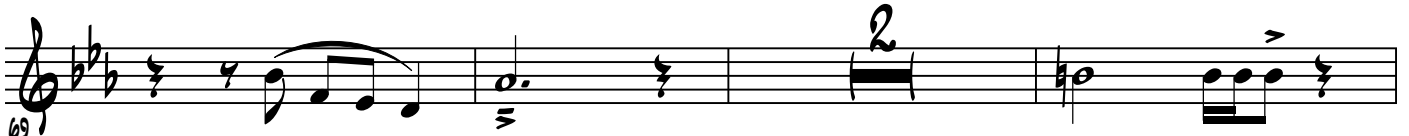

74

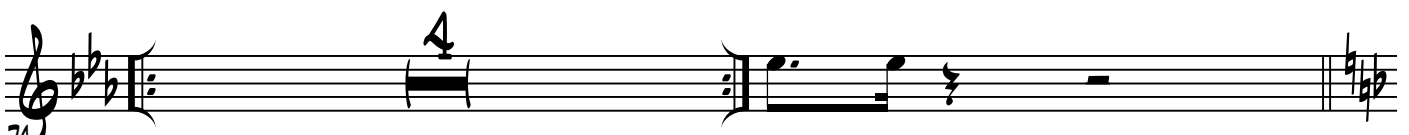

Loco Loco

79

81

83

90

MEOLEY MERENQUE / 320 TRUMPET

6

151

153

155

160

161

163

167

169

171

ALTO SAX

MEOLEY MERENQUE

" DAHIAN EL APECHAO "

COPIA: ENMANUEL FRIAS

BUSCANDO TUS BESOS

MELELY MERENQUE / ALTO SAX

NUUESTRO AMOR

29

33

37

41

45

47

49

DAME TU QUERER

52

56

60

61

65

69

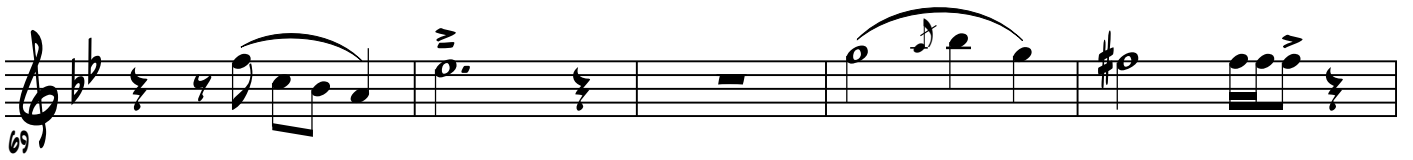

74

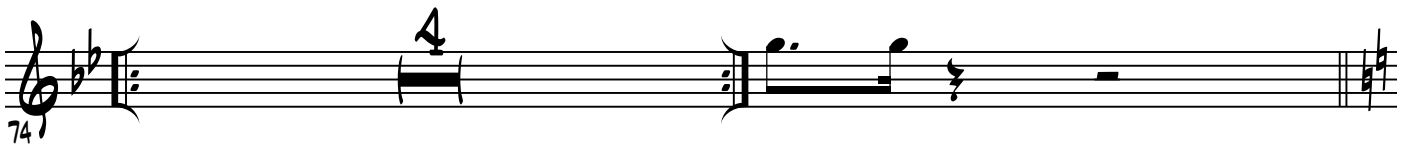

Loco Loco

79

81

83

90

MELELY MERENQUE / ALTO SAX

4

MI NOVIA, AMANTE Y MUJER

NO ERES UNA MAS

MELELY MERENQUE / ALTO SAX

6

151

153

155

158

160

161

163

167

169

171

172

173

174

175

182

183

185

187

MEDLEY MERENQUE / ALTO SAX

8

189

191

193

TENOR SAX

MEOLEY MERENQUE

" DAHIAN EL APECHAO "

COPIA: ENMANUEL FRIAS

BUSCANDO TUS BESOS

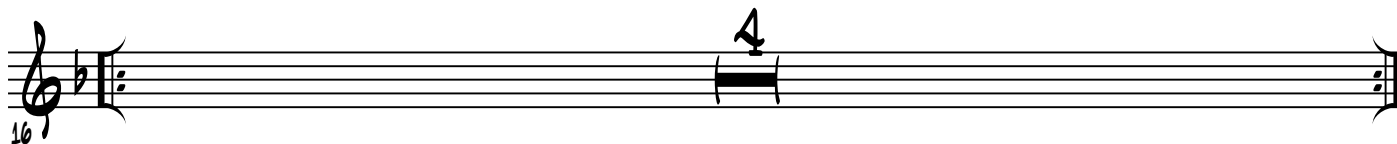
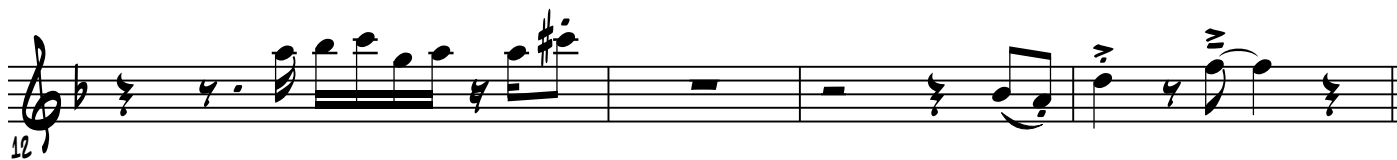
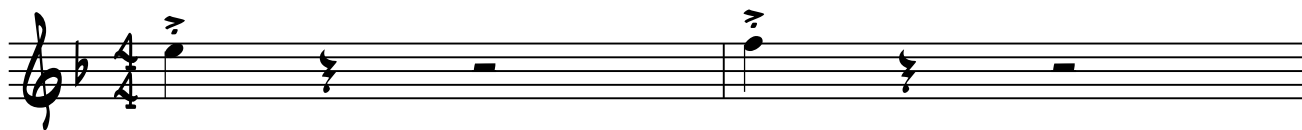

MELODY MERENQUE / TENOR SAX

NUUESTRO AMOR

29

33

37

41

45

47

49

DAME TU QUERER

52

56

60

61

65

69

74

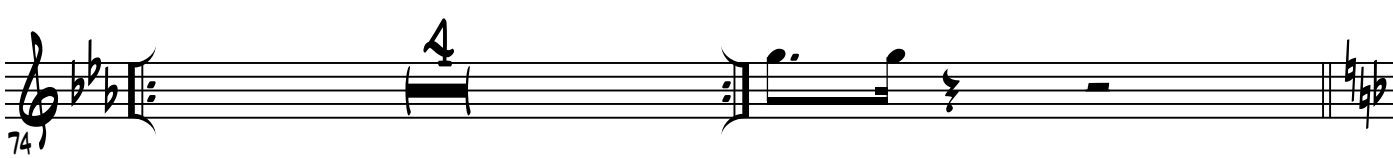

Loco Loco

79

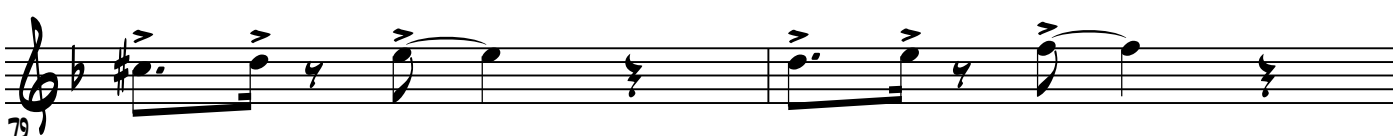

81

83

90

MEDLEY MERENQUE / TENOR SAX

4

MI NOVIA, AMANTE Y MUJER

(TACET 1RA VEZ)

EL CANTANTE DEL AMOR

171

172

173

174

175

182

183

185

187

MEDLEY MERENQUE / TENOR SAX

8

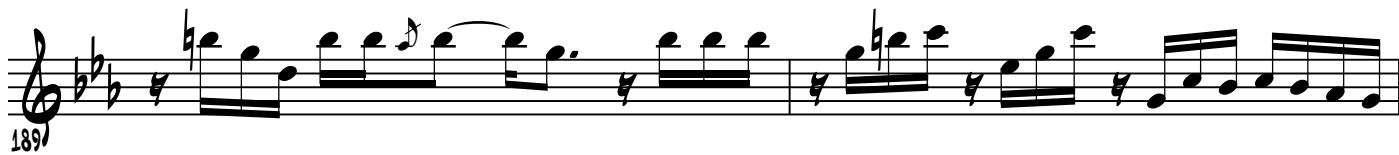

189

191

193
